Greenville park
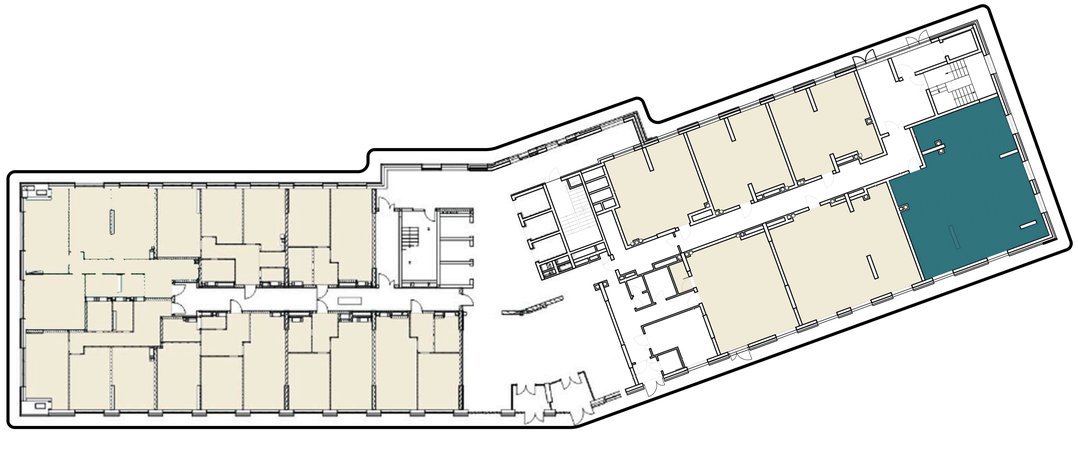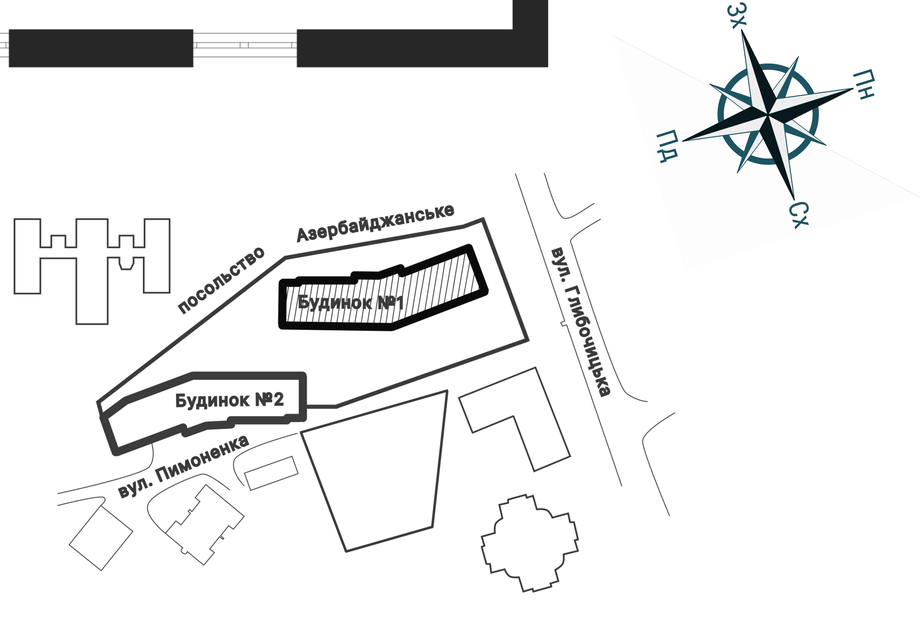
Комерційне приміщення № - 4